



Our award-winning Little Explorers Toddler, Tot and Preschool Nature Program is full of exciting opportunities for children to discover the wonders of nature during their developmental years. Each lesson is seasonally appropriate and introduces youth and their families to ways of learning about nature and the outdoors. Become a Little Explorer at the Essex County Environmental Center and enjoy crafts, stories and a variety of outdoor adventures!

Joseph N. DiVincenzo, Jr.



**Joseph N. DiVincenzo, Jr., Essex County Executive  
And the Board of Chosen Freeholders  
Invite Youth to Participate in the**

## Little Explorers Spring 2020 Tot Nature Program

For children 3 years old

Thursdays from 1pm to 2pm

March 5, 12, 19, 26 April 9, 23, 30 May 7, 14, 21

Fee: \$12 per child per class

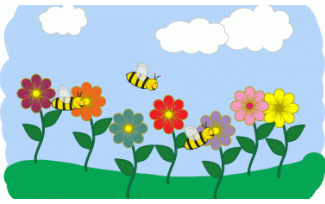

Young children love to explore nature and observe many natural wonders that adults often take for granted. We shall take magnifiers and our imaginations into the wooded wetland. Join us as we investigate what spring means to the forest plants and animals. Please come dressed for the weather since we will be spending time outside.

All children must be walking and accompanied by an adult. Paths cannot accommodate strollers. Please be prepared for wet/cool conditions. Maximum of two children per adult. All sessions are limited to 10 children.

Payment is required prior to the day of the scheduled program in order to guarantee a space in the class.

There are no refunds or credits for missed or cancelled classes. Thank You!



COUNTY OF ESSEX  
Department Of Parks, Recreation and Cultural Affairs  
ESSEX COUNTY ENVIRONMENTAL CENTER  
621-B EAGLE ROCK AVENUE, ROSELAND, NEW JERSEY 07068  
Phone: 973.228.8776 Fax: 973.228.3793  
[www.essexcountynj.org](http://www.essexcountynj.org)



~PUTTING ESSEX COUNTY FIRST~

### Spring 2020 Tot Nature Program

Tot class payment is required prior to the day of the scheduled program in order to guarantee a space in the class.

**Please check any/all dates you will be attending.**

**Fee: \$12/child/class – Thursdays from 1pm to 2pm**

- March 5    March 12    March 19    March 26    April 9    April 23    April 30  
 May 7    May 14    May 21

Parent's Name \_\_\_\_\_ Child(ren)'s Name \_\_\_\_\_

Address \_\_\_\_\_ Phone \_\_\_\_\_

E-mail \_\_\_\_\_

Registration is recorded in the order in which it is received. You will receive confirmation regarding your status in the class. Please cut and return this portion with your payment (cash, check or money order). There are no refunds or credits for missed or cancelled classes. Thank You!