



Our award-winning Little Explorers Toddler, Tot and Preschool Nature Program is full of exciting opportunities for children to discover the wonders of nature during their developmental years. Each lesson is seasonally appropriate and introduces youth and their families to ways of learning about nature and the outdoors. Become a Little Explorer at the Essex County Environmental Center and enjoy crafts, stories and a variety of outdoor adventures!

Joseph N. DiVincenzo, Jr.



**Joseph N. DiVincenzo, Jr., Essex County Executive
And the Board of Chosen Freeholders
Invite Youth to Participate in the**

Little Explorers Spring 2020 Pre-School Program

For children 4/5 years-old

Tuesdays from 1pm to 2pm

March 3, 10, 17, 24 April 7, 21, 28 May 5, 12, 19

Fee: \$12 per child per class

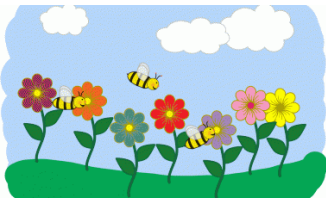

Children love to explore nature and observe all the natural wonders around them. We shall take magnifiers and our imaginations into the wooded wetland. Join us as we investigate what spring means to the forest plants and animals around our Environmental Center. Please come dressed for the weather since we will be spending time outside.

All children must be walking and accompanied by an adult. Paths cannot accommodate strollers. Please be prepared for wet/cool conditions. Maximum of two children per adult. All sessions are limited to 10 children.

Payment is required prior to the day of the scheduled program in order to guarantee a space in the class.

There are no refunds or credits for missed or cancelled classes. Thank You!



COUNTY OF ESSEX
Department of Parks, Recreation and Cultural Affairs
ESSEX COUNTY ENVIRONMENTAL CENTER
621-B EAGLE ROCK AVENUE, ROSELAND, NEW JERSEY 07068
Phone: 973.228.8776 Fax: 973.228.3793

www.essexcountynj.org

~PUTTING ESSEX COUNTY FIRST~



Spring 2020 Pre-School Nature Program

Pre-School class payment is required prior to the day of the scheduled program in order to guarantee a space in the class.

Please check any/all dates you will be attending.

Fee: \$12/child/class – Tuesdays from 1pm to 2pm

- March 3 March 10 March 17 March 24 April 7 April 21 April 28
 May 5 May 12 May 19

Parent's Name _____ Child(ren)'s Name _____

Address _____ Phone _____

E-mail _____

Registration is recorded in the order in which it is received. You will receive confirmation regarding your status in the class. Please cut and return this portion with your payment (cash, check or money order). **There are no refunds or credits for missed or cancelled classes.** Thank You!