



"The Essex County Environmental Center will be offering families a selection of 'Camp in a Box' choices that will keep young children active and captivate their imaginations while at home during the pandemic. We want to keep the magic known as camp alive, so we are providing exciting hands-on activity boxes for children to learn about nature and the environment. I invite families to acquire a box, for your very own summer adventure at home or in your own backyard!"

Joseph N. DiVincenzo, Jr.



**Joseph N. DiVincenzo, Jr., Essex County Executive  
And the Board of Chosen Freeholders**

**Invite Children in Pre-Kindergarten to 8th Grade to Participate in  
SUMMER 2020 NATURE EXPLORERS  
"CAMP IN A BOX"**

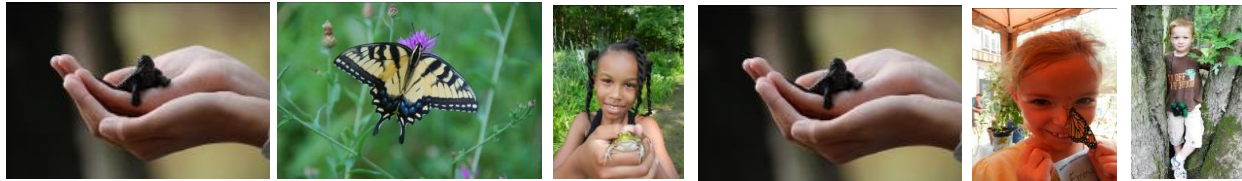

**A series of themed boxes have been designed to keep children in Pre-K through Eighth Grade engaged in outdoor activities during the summer while promoting active learning. Each box aligns with our previously scheduled camp themes and ages. The boxes include a mix of crafts, coloring sheets, activities and summer fun! Each box is \$50 and will be available for pick-up only.**

<b>BOX THEME</b>	<b>GRADE LEVEL</b>
<b>Wilderness Skills</b>	<b>5th-8th Grade</b>
<b>Forest Friends</b>	<b>PreK-K</b>
<b>Hop, Walk &amp; Slither!</b>	<b>1st-2nd</b>
<b>Junior Naturalist</b>	<b>3rd-4th</b>



**Boxes must be ordered by Monday, June 15th. Multiple pick-up days will be scheduled. Please call 973.228.8776 on arrival to the Essex County Environmental Center, 621B Eagle Rock Ave, Roseland, NJ**



Department of Parks, Recreation and Cultural Affairs  
ESSEX COUNTY ENVIRONMENTAL CENTER  
621-B EAGLE ROCK AVENUE, ROSELAND, NEW JERSEY 07068  
Phone: 973.228.8776 Fax: 973.228.3793  
[www.essexcountyparks.org](http://www.essexcountyparks.org)



**~PUTTING ESSEX COUNTY FIRST~**

**"Camp in a Box" – Order Form**

Boxes must be ordered by Monday, June 15th

**Fee:** \$50 per box. Please make checks payable to "Essex County Parks."

Maximum 30 boxes per theme available. *There will be no refunds for "Camp in a Box."*

**Circle your selection:** Wilderness Skills Box Forest Friends Box Hop, Walk & Slither Box Junior Naturalist Box

Participant's Name: \_\_\_\_\_ Parent/Guardian Name: \_\_\_\_\_

Cell/Alt. Phone: \_\_\_\_\_ Email: \_\_\_\_\_

Address: \_\_\_\_\_ City, State, Zip: \_\_\_\_\_